

Suicide Death Bot infection path



m62

https://0x8.ch/HackersCardgame21

Inventor: xxxxx
Year: ~???
They seem to play this card only if one has hardly no money or spent last money to red cross for water in syria. One buys food with last money, and then they activate a old ugly Bot (m48 Card) that eg. touches food, on t1... they say that a suicide death bot was transferred to your last food. The bad thing is, if you then would eat this food this m44 would be activated. The only **workaround** I found was to **throw this food away**. I guess this is how they trigger poor people or homeless* people. The victim of this cyber-attack would then maybe attack the person that transferred that malware (m50 Card). Often this sort of Malware spreads to your whole existence and to many of the scenes and objects you own. I heard they use same sort of malware eg. on **womans underpants**. We should transfer the malware back to the person who transferred it, but uneducated person would run amok.

giving Multiple Reasons at the same time to poison elaborate facts

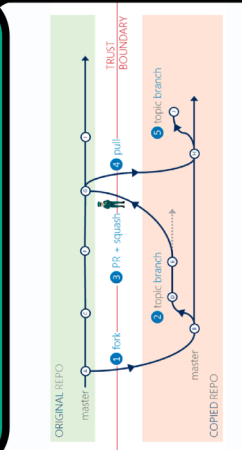

m122

https://0x8.ch/HackersCardgame21

Inventor: xxxxx
Year: ~???
If you would have some "unseen" communication channel like US4877027 or Stimoceliver or Neuralink and something happens like your face suddenly gets burned (see m121 Card) then there are many reasons given why this happened or how this happened. Often only junk and spam that would lead you into the wrong direction. Take a pencil and paper and note all of them down, some of them you can eliminate because there are mistakes in that reason. some you can not, but if you note all the clames and then it would be easy to find the pivot element (\$19405\$hrink&\$herFather) since people tend to use often the same chess pieces and moves.

3D model of victims apartment

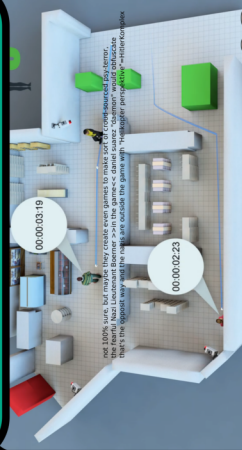

m98

https://0x8.ch/HackersCardgame21

Inventor: xxxxx
Year: ~???
They have some sort of a 3D Model of victims, whistleblowers, whitehat hackers, Lab Rats, Verdinkinder apartment where they can set eventriggers (t14) or even create an at1 out of their victim. Generated from eg. RetinaCCD (eye1, a19, Photogrammetry) or body telemetry (RFID in extremities) or an older system like resonant circuits. Maybe a persons position could also be extrapolated just from acoustic data, for example if you have more than 2 Laptops with microphone (see IEEE1588) and a model of the apartment. They have also access to my amygdala implant (b1) and at the same time triggering CAPI (dt3) programmed in 2002 with something like c12, t2, t7, t32 card. The Apartment was selected by Sherfamily in 2002 (interactive, bidirectional, almost killed psychological design-patterns, new CyberWar equipment / patterns). I guess they are testing new systems, new socio-psychological design-patterns, new CyberWar equipment / patterns. They seem to use **loops to hide things** even police is affected: they did not 'saw' a laptop that was obvious on the table, they also 'hide' wound care material, and that is really

Principles of Behavior Stimulus Response Habit

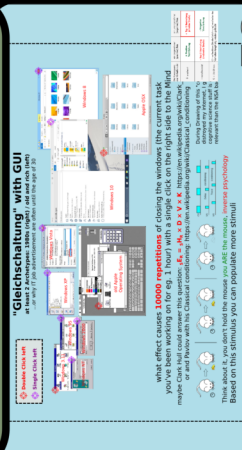

m76

https://0x8.ch/HackersCardgame21

Inventor: xxxxx
Year: ~???
Formula from Clark Hull describing how programm Stimulus-Response-Habits. Today it is "possibly" implemented in software. The sort of Deprivation or the Stimulus would maybe change randomly. The "psychologyKeys" would be the same. The communication channel (t1, t... cards) are maybe randomized too and worst case they would do things like frequency hopping. **Psychological dimension:** things like exposure time, for example 17 years torture or "white" torture after an initial great user experience (m38 card) would be important too. (to my equal aged mistress: "user experience" just fun). They also generalize things, first i feared gun-shot noises, then firework, today i fear every single noise. This seems to be one of the main weapons to prevent innocent victims from leaking the truth or if people like me try to warn other people from this sort of attacks and that they could protect themselves eg. with earplugs or noise-cancelling headphones

TRAUMA-BASED MIND CONTROL



m166

https://0x8.ch/HackersCardgame21

Inventor: ???
Year: ~??
Pain / violence / psychological violence / rape is often stored permanently in the brain. Maybe linked on a word or on an object or on an image. So they first go against you and then they revictimize that sepcific scene to weaken me, see b5b card.

Maslow's hierarchy of needs

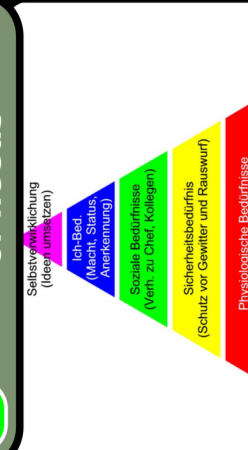

m30

https://0x8.ch/HackersCardgame21

Inventor: Abraham Harold Maslow ~1943
To oppress people with finances and **existence** fear. The backend is possibly a massive server-infrastructure that has access to almost all financial systems like SAP, Navision or Abacus, "possibly" all owned by the NSA / CIA. It is in fact this can even be abused as Weapon. But it maybe just obfuscates the that run amok or suicide have been killed. Possibly not even the highly praised Swiss Banks can secure their Systems. Can be used to understand the motivation of people and make them to go the right way but also to oppress people (which is unfortunately often the normal use case)

Money

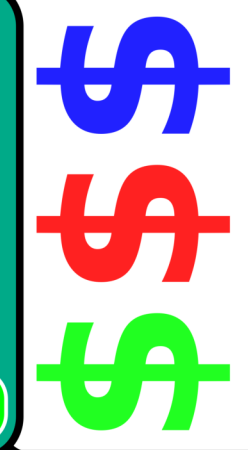

m25

https://0x8.ch/HackersCardgame21

Inventor: xxxxx
Year: ~???
The usual rhetorical automatism would be **"Everyone has his price"** even Judges are for sale. We think **"Everyone"** is a rumor, i for example would never intentionally do harm to a younger child, not for 100'000'000\$. But many young people do not realize, that their wages actually are paid by Satan. Not informed by the company, that many people had to die for the profit, and if the young employee would ask relevant questions about illegal things company does they would fire him or more worse things like they did to Mollath (Germany) that not even worked there. Many rich people can easily hush murder and rape with money. They even buy the justice that wears a price tag instead of moral and justice.

strapping psychiatric patients

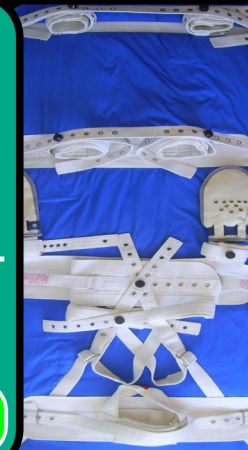

m58

https://0x8.ch/HackersCardgame21

Inventor: xxxxx
Year: ~???
Mental Institution strapping psychiatric patients. I could verify that in 2007 when they strapped me in **Mental Institution Königsefelden, Aargau, Schweiz**. The good people in mental institutions they tell that it's just that the patient does not commit suicide. But in fact it is mindcontrol and torture, see Sensory Deprivation. Worst case there are even shirks that would rape strapped young female patients. If you google **"Psycho-The-Rapist rapes patients"** you would get 10'100'000 hits on google search. As we said on other cards, this normally just obfuscates technology cards like t1, t28... the sad fact is that if a patient (no matter if male or female) would have been raped in a mental institution he or she **will try to commit suicide the rest of his / her life**. We did not find a way to fix that behavior.