

Suicide Death BOT

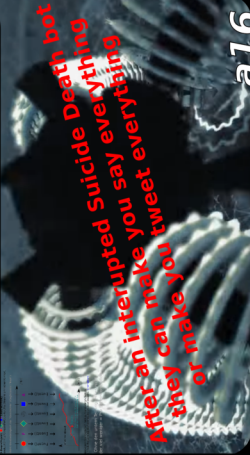

a16

<https://0x8.ch/HackersCardgame23>

Inventor: xxxx Year: ~????
 If a person can be controlled or at least influenced by some technology cards ¹ evil people unfortunately could create some sort of a suicide death bot, using things like m38 card for priming to make innocent people to commit suicide (attempts). We think that this is the major way eg. CIA kills people that know to much and the reason news are normally not telling the story from people that committed suicide (maybe they killed Ian Murdoch with a suicide death bot). People with lower rank would be told that: it's just training or BQSM. But in fact if the Whistleblower would die the whole group would be lost too and so controllable by eg. the CIA, worst case m37 & dt1 card. Those groups that already have "trained" a kid to death would never confess. Forced to keep silent. Possibly the code of such suicide death bots would be packed into **proprietary, non-deterministic crypto** both **personalized or generic**, eg. m38 would be generic. Was Jan Murdoch@Debian also a victim?

Procastrinate when 80% solved

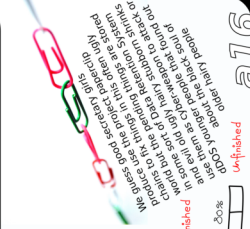

a16

<https://0x8.ch/HackersCardgame23>

Inventor: xxxx Year: ~????
 Algorithm on my "computer" when I try to do things, to fix things, to finish relevant business. There are problems like extending pam-usb with uidisk2 where **unknown** starts an algorithm, that prevents me from solving the problem. The algorithm starts tons of new problems that are also relevant. I try to solve them all but always when I solved 80% of a tasks, the next problem opens or even starts a a suicide death bot (a16) against me, Prevents that problems are finally being solved. There are some sort of "resonators" (Ingress), that prevent the whitest hacker / whistleblower from solving it. Resonators maybe just other people that are being activated. If these are real people they are maybe being activated with BigData from the NSA / CIA Data Retention System that would prove earlier signs of this human(?) "BOTs". Mathematically spoken possibly / partiallyly transitive. **tl... transmits now "this is non-solvable problem, hahaha" (= psychological warfare)**

PSYCHOLOGICAL PROFILE FROM EYE-MOVEMENT



a19

<https://0x8.ch/HackersCardgame23>

Inventor: xxxxx Year: ~????
 If you have something like google glasses, a retina CCD Chip one could easily enumerate and footprint the psyche / the soul of the victim, if you would have at least 2 RFID chips on your head, or easier two LC-Circuits on your head and a 3D model of the room, one could create such a profile.
 I make this card neutral, because it could be used for good and also for bad.
 Worst case they use such things to create at1 cards...

Access Based Enumeration Part 2

Access-based Enumeration: Accessible on any files or folders that the user has access to (permissions). Access-based Enumeration: Accessible on any files or folders that the user has access to (permissions). **With technology induced JCD-10 F44.0 it would become much more complicated but read the whole text.**

a18

<https://0x8.ch/HackersCardgame23>

Inventor: ??? Year: ~???
 Depending on the authorization (or the security clearance) of a user, folders are shown or not shown in a Windows Network. If you would implement that on a client computer, you could do much more dirty tricks. For example if a **Pedophilia Victim**, a **Torture Victim** or a **Victim** that was Subject to **illegal Human Experiments** would find out who did that all to him they would maybe want to keep the victim silent. So they would **upload for example pedophilia images on the computer of the victim**, and would find the pedophilia content. If the Victim would look at the same Folder on his Computer, the Access Based Enumeration algorithm would hide this images, so he would not know and the **jury (m37 card) would judge the Victim of Pedophilia** when he was 10 years old, the would help to hide the illegal human experiments ...

NORMAL-DISTRIBUTION

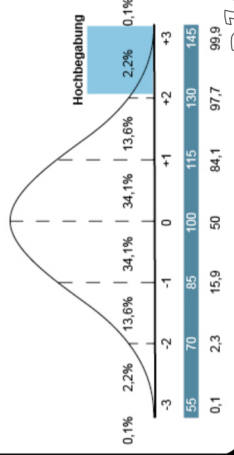

a17

<https://0x8.ch/HackersCardgame23>

Inventor: Carl Friedrich Gauss Year: ~1801
 Eg. the distribution of intelligence in society is normal-distributed. If you would find out that people that run amok or suicide quite often after they have been "theraped" by mental institutions and then they are shut away maybe in the same mental institution after they run amok more than the normal-distribution would predict, then you maybe should really ask some questions. Personal Traits (eg. Mayer-Briggs) are norami-distributed too. So these formulas are quite useful to find out if one tells the truth or not. But it is **not evidence**, but maybe something one should investigate.

Language Level Detection (nasty filter rule)

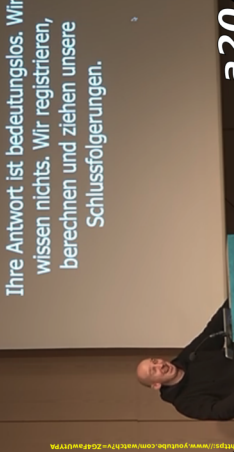

a20

<https://0x8.ch/HackersCardgame23>

Inventor: xxxxx Year: ~????
 There are algorithms to find out about the language level of the person who wrote that text. For example if the text was written by a second grade student or by a **language professor**, it seems that satan took this algorithm and used it as filter algorithm that filters communication above a specific language level. For example for **filtering communication over t1 or t12 card**. This would have effect that especially intelligent people would be handicaped in "unseen university" (Terry Pratchett) while the less educated people would have no problems to communicate with each other. Unsure if bug or feature (preventing m40 card). But in a fair world all or none should have that filter. But it definitely wastes our time and makes us crazy and low self-esteem...

Efficiency Detection

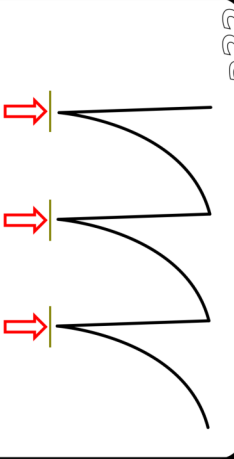

a22

<https://0x8.ch/HackersCardgame23>

Inventor: ???? Year: ~????
 When I work with my computer there seems to be an algorithm that detects when my work is efficient and then stops me with dirty tricks...
 The problems are not always in the same order, but efficiency seems to be an eventtrigger that starts such things smoke1, m98, m99, acid in my face cream...

F=TVS_T Equation for intelligence

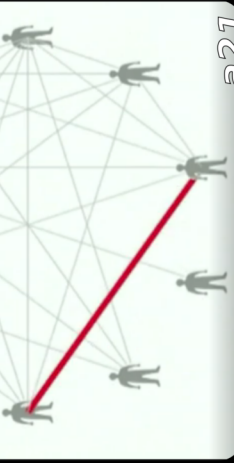

a21

<https://0x8.ch/HackersCardgame23>

Inventor: Alex Wissner Gross Year: ~????
 In my opinion hierarchical systems are bad (a13) so there would be alternatives, for example the equation you see in the title. For example this algorithm would provide that no sheep gets lost (m68) if one would implement it in society, social systems, facebook, twitter...
 I studied Computer Science some years but for me it is too complicated to implement it.
 Source: https://www.youtube.com/watch?v=ue2ZEmTJ_Xo
https://www.ted.com/talks/alex_wissner_gross_a_new_equation_for_intelligence
Really great work, but maybe you could work on your Entertaining Skills and see a fashion consultant, but i've only seen this one video, maybe i'm wrong.

Access Based Enumeration Part 1

Access-based Enumeration: Accessible on any files or folders that the user has access to (permissions). Access-based Enumeration: Accessible on any files or folders that the user has access to (permissions). **With technology induced JCD-10 F44.0 it would become much more complicated but read the whole text.**

a18

<https://0x8.ch/HackersCardgame23>

Inventor: ??? Year: ~???
 Depending on the authorization (or the security clearance) of a user, folders are shown or not shown in a Windows Network. If you would implement that on a client computer, you could do much more dirty tricks. For example if a **Pedophilia Victim**, a **Torture Victim** or a **Victim** that was Subject to **illegal Human Experiments** would find out who did that all to him they would maybe want to keep the victim silent. So they would **upload for example pedophilia images on the computer of the victim**, and would find the pedophilia content. If the Victim would look at the same Folder on his Computer, the Access Based Enumeration algorithm would hide this images, so he would not know and the **jury (m37 card) would judge the Victim of Pedophilia** when he was 10 years old, the would help to hide the illegal human experiments ...