

GLASS SPHERE



t24

Inventor: ????
 Thanks to the guy who has drawn this, I really like that image. Look at the a14 card. I don't think that all witches are black, there are maybe also Fortune tellers, occultists, esoterics, fairies, trolls, non-medical practitioners, Satanists(?) ... So **bricking all the spears** would maybe cause more problems than it would fix.
 But giving the good ones that are not older than 1978 some cards could maybe help to find out if he/she /it joined the **dark side** or not.



t25

M-Com-Station



Inventor: xxxxx
 Year: ~????
 Since 1950s are things like **Stimoeiver** (t1 card), so there must be a device that **transmits and receives** the signal from the Stimoeiver, or 70 Years later it would be something like **Neuralink** (Elon Musk's Company). If the keys of an persons Neuralink would have been hacked or leaked, the person with the key and the strongest M-Com-Station could force the person do things he otherwise would not do (wirst case a14 card) if the implant has even the ability to dissociate that person so that the person does not remember anything (you could call that Hypnosis) it would be stupid to sentence only the "Bot". Even if the "Bot" confessed that he has done the crime, case is not yet over. The person who owns the strongest M-Com-Station would still be free and maybe planning the next, murder, rape, amok... But in the real world, it would maybe look more than t26 card, tx **BFB02 Honeypot**

Antenna (Wasserflue)



t26

Inventor: xxxxx
 Year: ~????
 As seen in Battle Filed Bad Company 2, the m-com-station is shown as small box, but it would be more likely that these are big antennas like the one on the "Wasserflue" (in Küttigen near Aarau)
 Maybe one should find out the power the antenna uses and how strong the "drum-antennas" are and if it would be enough power to activate implants (maybe just a golden wire with lambda/4n (other Antenna card) to drive people insane or even drive tobias moser to commit suicide with his military weapon (as far as we heard)
 NOT YET PROOVEN

Fill-Gun



t27

Inventor: xxxxx
 Year: ~????
 Fill-guns are sold as a Ring on a chain, for example in Tolkien's "Lord of the Rings". In fact would be a **black box** with **socket and reset button to delete the keys** on fill-gun. (Hopefully one has implemented an enhanced delete function) If you put fill-gun into a Military-Radio (SE235, or t25 / t267) with **frequency hopping** the Cryptological Keys are loaded and radio would join to Military Network. Frequency hopping would allow to transmit to **golden wires** (e4) in the body. **Main question would be, if the fill-gun loads a radio, where are the fill-gun loaded.**
 Atrak shefather told me once that the Zurich Insurance has two specially secured terminals. Male Lobsters (bio1) tend to show off with **objects of power** to compensate their low self-esteem, in Bière an officer also showed off his Fill-Gun **proud**. I / We Guess that the fill-Guns gives the owner access to all owned soldiers.

not this one, smaller with chain
https://en.wikipedia.org/wiki/Fill_device
 #guess thats not satans last defence line

https://0x8.ch/HackersCardgame23

Needle Array

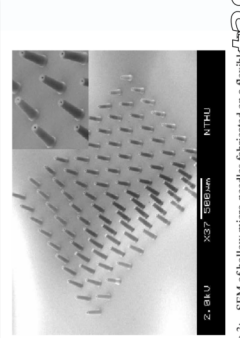

t28

Inventor: xxxxx
 Year: ~????
 Elon Musk says "we dont have enough bandwidth to the brain" but if you look at research like "micro needle array" then you would see, that one could create massive parallel interface to the brain. We guess the design of Elon Musks interface is completely bad and that he even knows that. That what Elon Musk shows in his shows about the Neuralink would just be some sort of Neuronex Product that he possibly did not even develop himself. It would be very likely that Elon has already such an implant and is now producing a low-tec interface that would act as honey pot. We will send this card to elon with the hashtag #Neuralink but we don't think that he will answer, maybe even filtered or he is being blackmailed by eg. the CIA...

t29

mobile black-site m-com-station



Inventor: ????
 After a while they attack you with such things happen, the font is not directly fractura font, but it remembered me to nazi style thing. I found this car by coincidence. Twittered about it then possibly sheFather used sent the tweet to those people that then found me "coincidental" and hunted me down with Medulla Signalis implant. >>> CAPI Insert: **sheFather now transmits thats because i wanted to kill OnlyGirfriend which is completely nonsense, i will never kill caludine, i would just kill myself if she brook the promis we gave us two. <<< the person just inserted the things in arrows, based on Jus Primea Noctis Rape is possibly the person that programmed this group of aledged Neo-Nazis.**

Workaround 1: Schminken

t2

Skinner Box



Inventor: B. F. Skinner
 Year: ~1960
 Over electrodes on the floor he could give the mouse electroshocks = punishment / create aversion @ By pressing the Button the mouse was rewarded with a biscuit = reward / incentives / reward @ a2 card Skinner searched for sequences of **incentives and punishment**, to completely, remotely-control test-"object" caused long-term damage, if you are being subject to such experiments talk about the details with equal aged people you trust. If you tell eg the Police they just diagnose you eg Schizophreic and would put you in a human institution where historically a lot of such illegal human experiments were made, eg. Burghölzli. I guess today (2019) the abuse refugees, #VerdingKinder, #Schwabenkinder, not loved Childred (often the oddest male), Soldiers, ... generally people nobody cares about, we as a society should act and leak what we know about.

t30

MRI/MRT

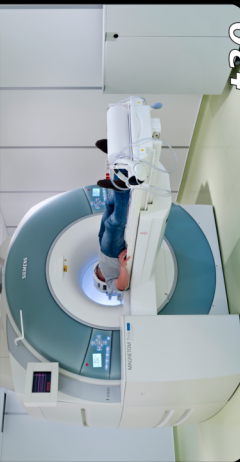

Inventor: ????
 To scan a human body, hopefully **siemens** does not have some sort of **stuxnet virus** here that filters implants and wires that were illegally implemented. Algorithm would be some interpolating algorithm that removes the implant and shows normal brain.
 But unsure about that so far...

https://0x8.ch/HackersCardgame23